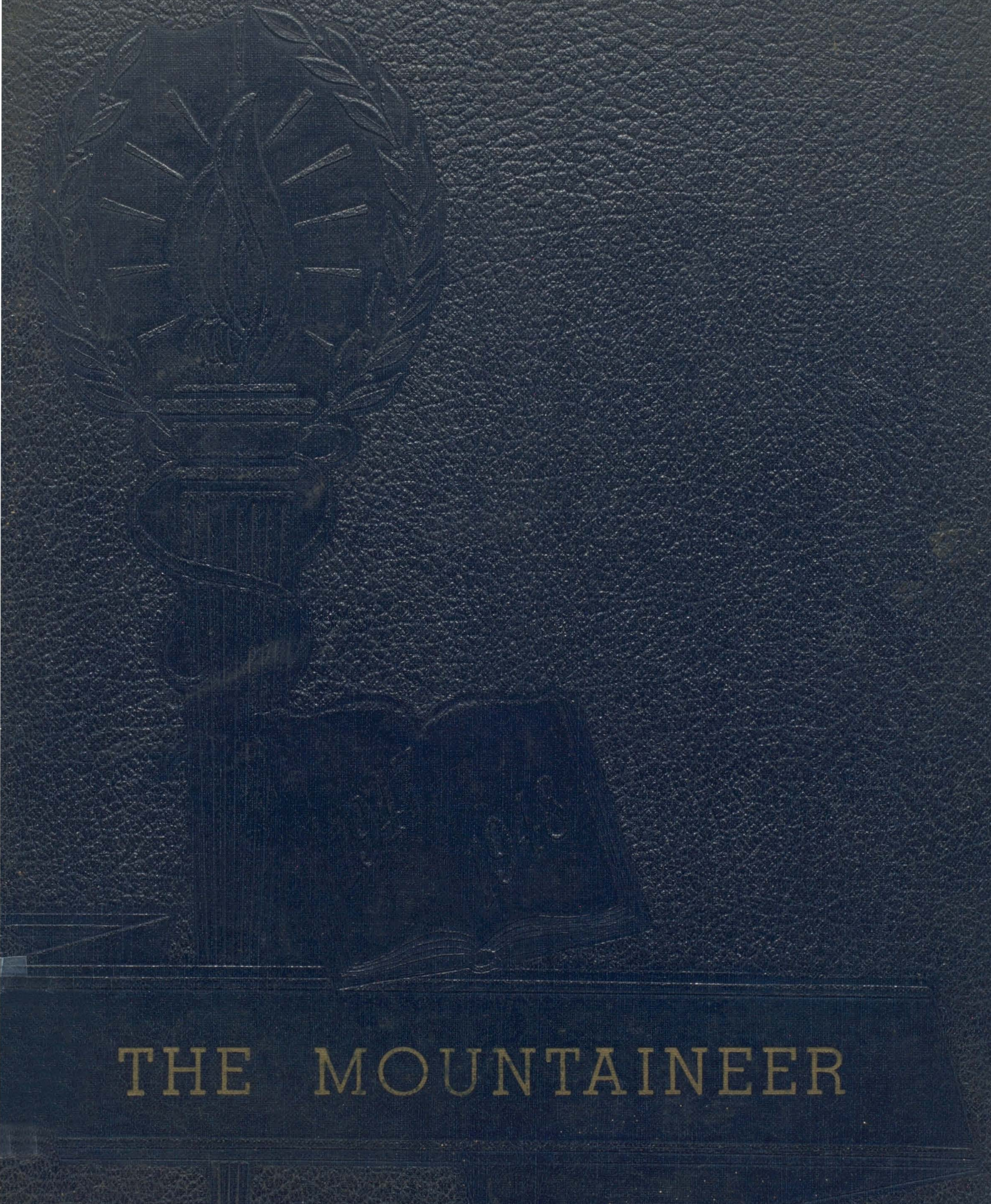

THE MOUNTAINEER

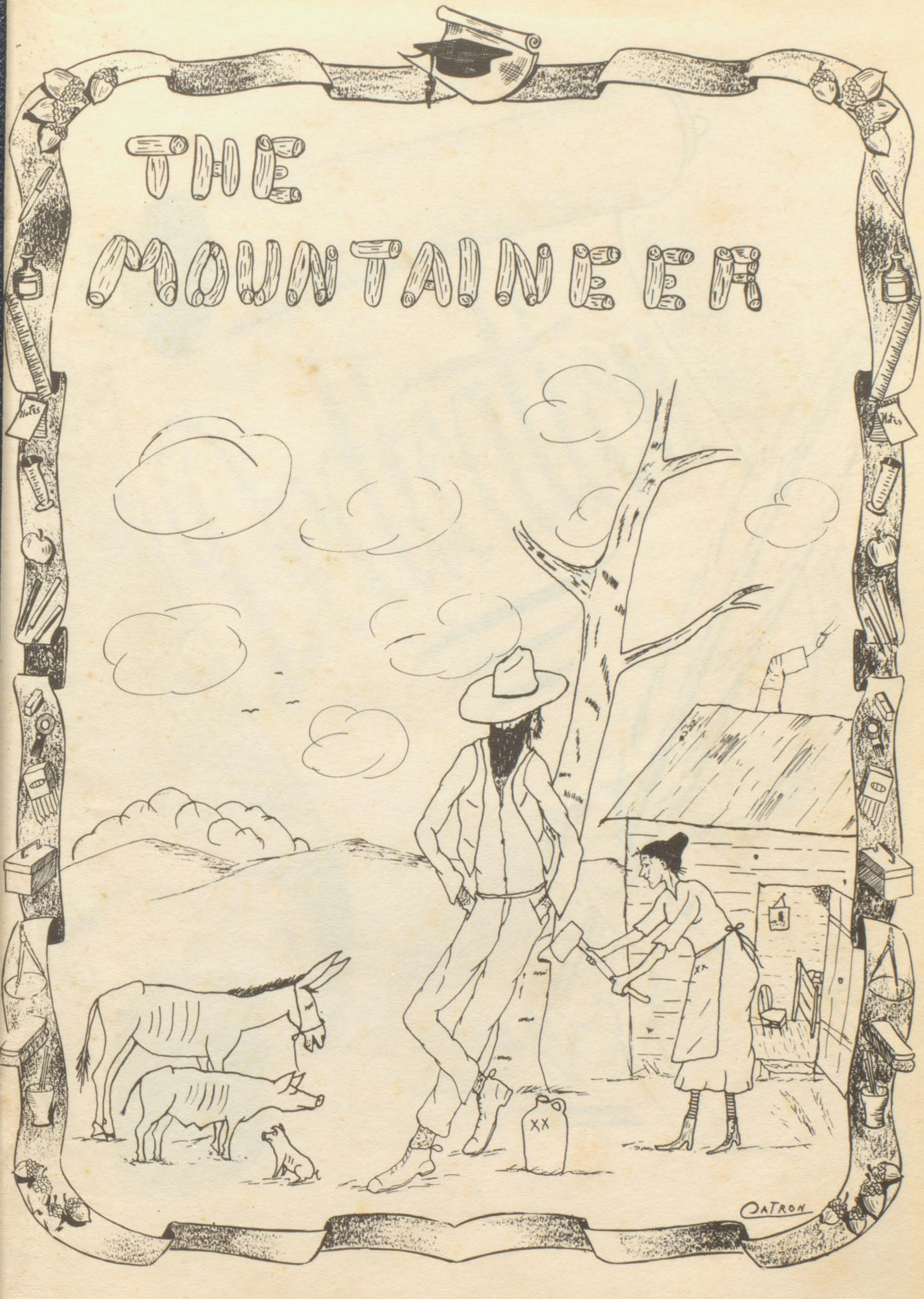
THE MOUNTAINEER
Notes
Notes
XX
CATRON

HISTORY
ENGLISH
ONOMICS
ALGEBRA II
GEOMETRY
LATIN II

Administration

Seniors '48

Alta Aileen Morris
(Midget)
Whose chief worry is:
Chevrolets
Who likes best:
Randolphs
And whose saying is:
"Are you kiddin'"

George Levi Shewey
(Boogie)
Whose chief worry is:
Girls
Who likes best:
Sweetie
And whose saying is:
"By John"

George H. Peery, Jr.
(Junie)
Whose chief worry is:
Advertisements
Who likes best:
Red-head girls
And whose saying is:
"Cuss it"

Paul L. Barger
(Barger)
Whose chief worry is:
Eating
Who likes best:
Ice cream and candy
And whose saying is:
"Heck"

William H.Groseclose
(Bill)
Whose chief worry is:
Sleeping
Who likes best:
Frankie
And whose saying is:
"Heck Fire"

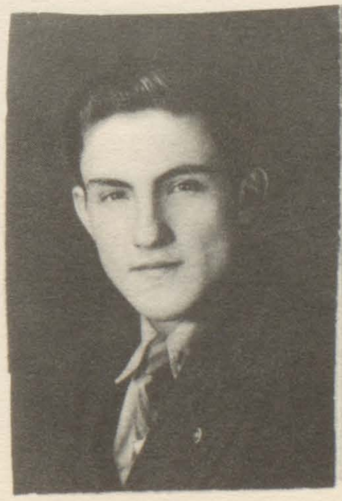

Esther C. Repass
"Essie"
Whose chief worry is:
Saturday Nights
Who likes best:
Boys
And whose saying is:
"Let me go"

Seniors '48

Alma Rita Cassell
(Rechee)
Whose chief worry is:
Chevrolets
Who likes best:
Read-heads
And whose saying is:
"I'll be John Brown"

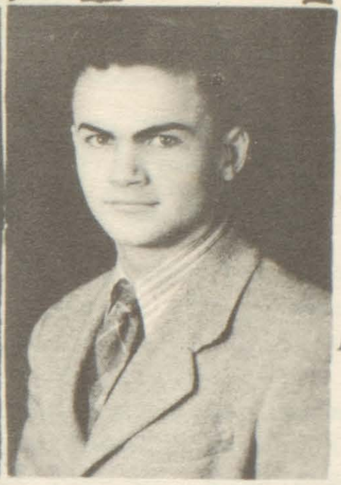

Warren Nelson Tibbs
(Ned)
Whose chief worry is:
(Louise)
Who likes best:
Navy
And whose saying is:
"You don't say"

Otis Hounshell
(Hounshell)
Whose chief worry is:
Graduating
Who likes best:
Music
And whose saying is:
"Confound it"

Curtis Stowers
(Curt)
Whose chief worry is:
Nothing
Who likes best:
Teasing
And whose saying is:
"Gee Whiz"

Claude B. Kidd
(Honkey)
Whose chief worry is:
Studies
Who likes best:
Norma
And whose saying is:
"Great Scotts"

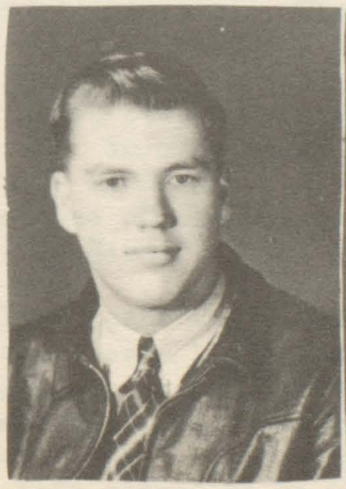

Margie L. Lindamood
(Chicken)
Whose chief worry is:
Plymouths
Who likes best:
Dimpled chins
And whose saying is:
"Ah, quit it"

PROPHECY

Telegrams of Regret

The other night as I lay thinking of the Class of 1948 reunions we hope to enjoy together in the years to come, I found myself picturing what it would be like at some certain date, say about ten or twelve years from now, if every member of the class should be too busy to be present at the reunion. But wouldn't that be rather discouraging to the chairman of the committee?

I thought how amusing it would be, if on the day of the reunion, each absent member sent a telegram in which was stated the sender's occupation and their reasons for being absent. Wouldn't it be very interesting if these telegrams were collected and put in a little book, then passed about so that all the classmates might get first hand information about the others?

I imagined the wording of each telegram. Now I will let you read them for yourself.

We are farmers in Ceres. Have a lot of harvesting to do, cannot attend reunion.

Signed- Paul Barger, Jr. Peery,
Claude Kidd, Arch Thompson

I am a beautition. Everybody is getting a permanent these days, including good-looking men. Can't come.

Signed- Margie Lindamood

Busy teaching in Ceres High School, very sorry we cannot attend the reunion.

Signed- Rita Cassell, Jonan
Cassell, Bill Groseclose

I am a Marine officer. The Army and Navy wouldn't take me so I joined the Marines. Just got back from leave, so I can't be there.

Signed- Lt. Warren N. Tibbs

I am a secretary. Have to stay while the boss is away. You know how important that is.

Signed- Dorothy Crabtree

I am a musician. My hillbilly band and I have a personal appearance tonight in Ceres. Can't come.

Signed- Otis Hounshell

I am a nurse. It's hard work but there's fun, too. Quite a few handsome doctors here, too busy to come.

Signed- Gilda Harner

I am a pilot. Wish I could fly to the reunion but my flight is to New York. Sorry.

Signed- Curtis Stowers

I am a waitress. Too busy serving good-looking men to come.

Signed- Aileen Morris

I am Commissioner-of-Revenue in this County. Have too much work to do to attend reunion.

Signed- Raymond Thompson

I am a housewife. Robert wouldn't keep Junior so I have to stay home.

Signed- Esther Repass

I am a bus driver. Sorry I can't be there, but no bus driver, no school.

Signed- Levi Shewey

Those are the telegrams I imagined you would send and don't deny that they sound right much like you, and I'm hoping that ten years you are as successful as I say you are.

Evelyn Groseclose

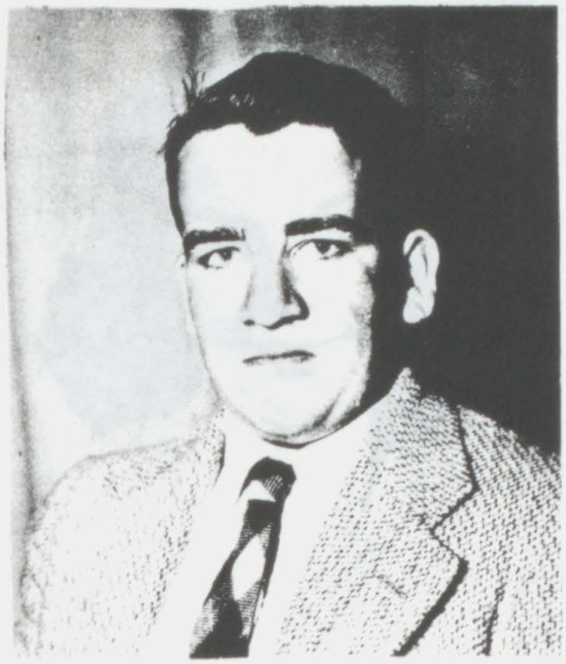

Elmer Shell Stuart

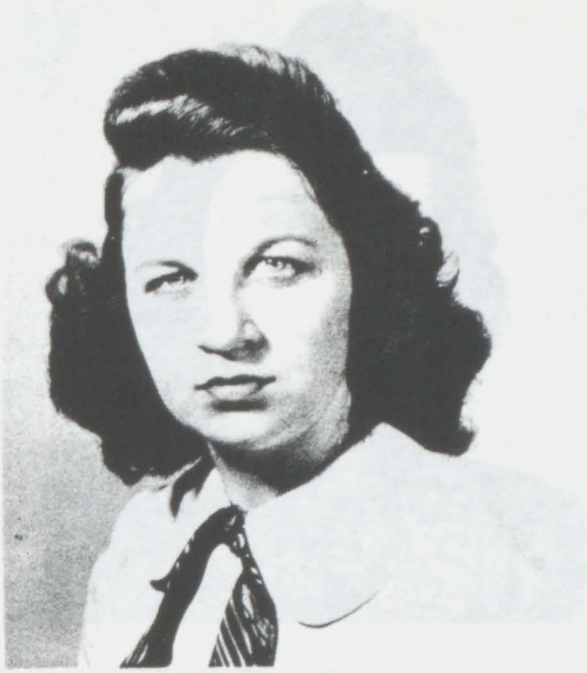

Mary Geneva Pauley

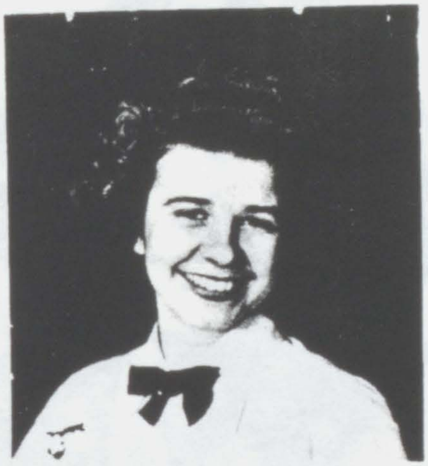

Lola LaVerna Pauley

[illegible]

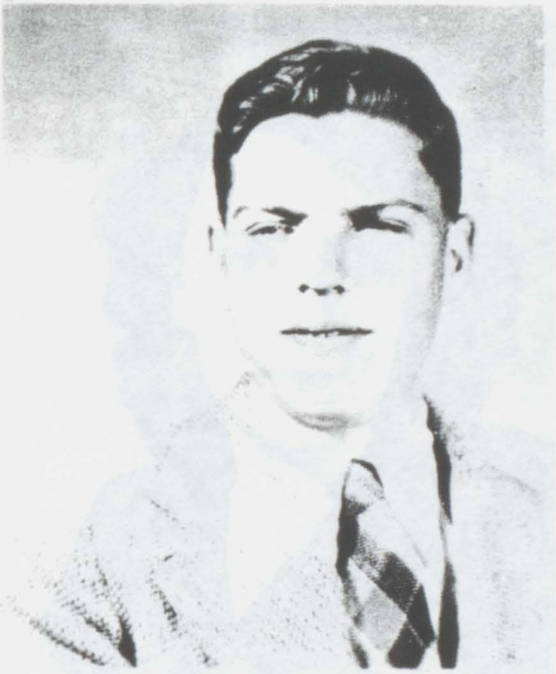

Leonard S. Townley

Dead

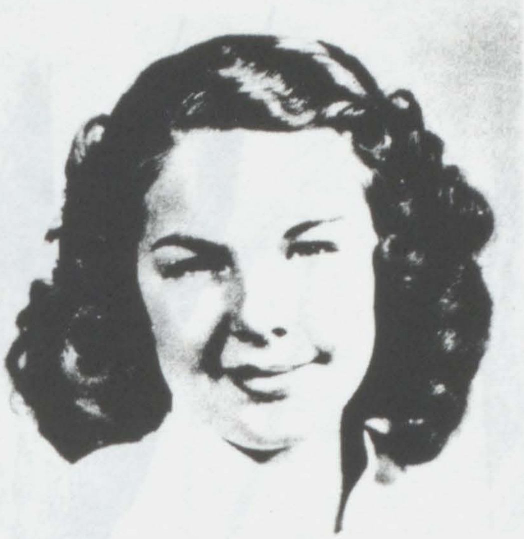

Beulah Josephine Radford
[illegible] Tribble

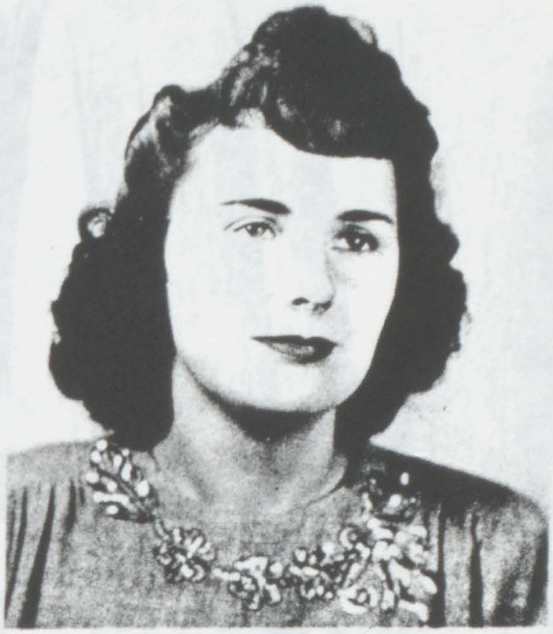

Mary Emma Stafford
Mrs. Robert King
March 17 1950
Tenn

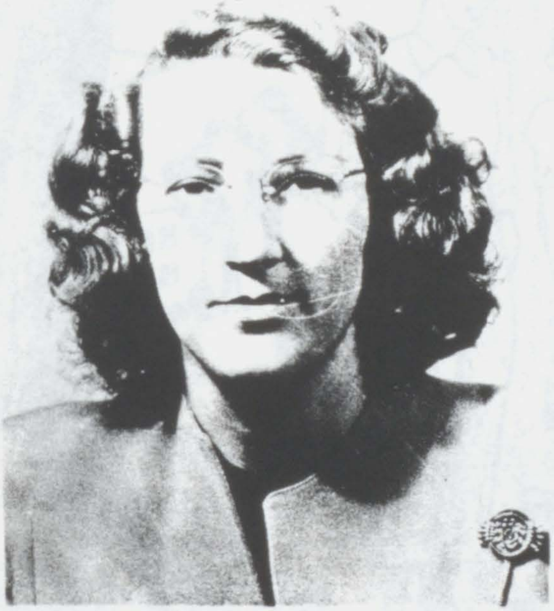

Tillie Josephene Stowers

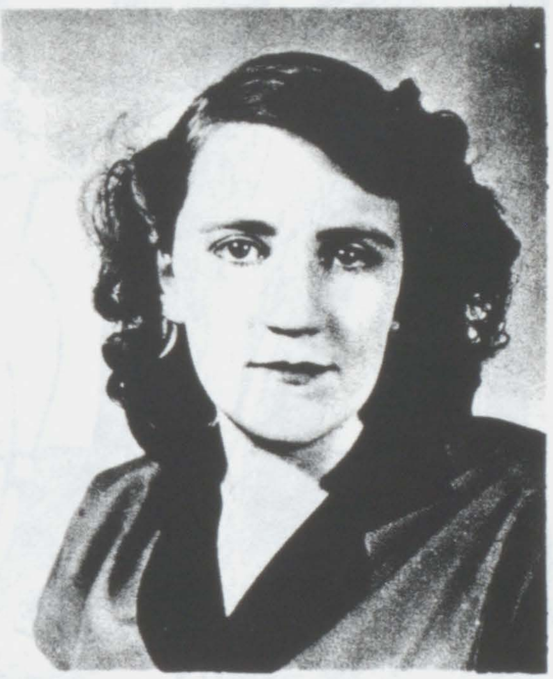

Eleneanor Nell Stuart

Juniors

SENIOR CLASS

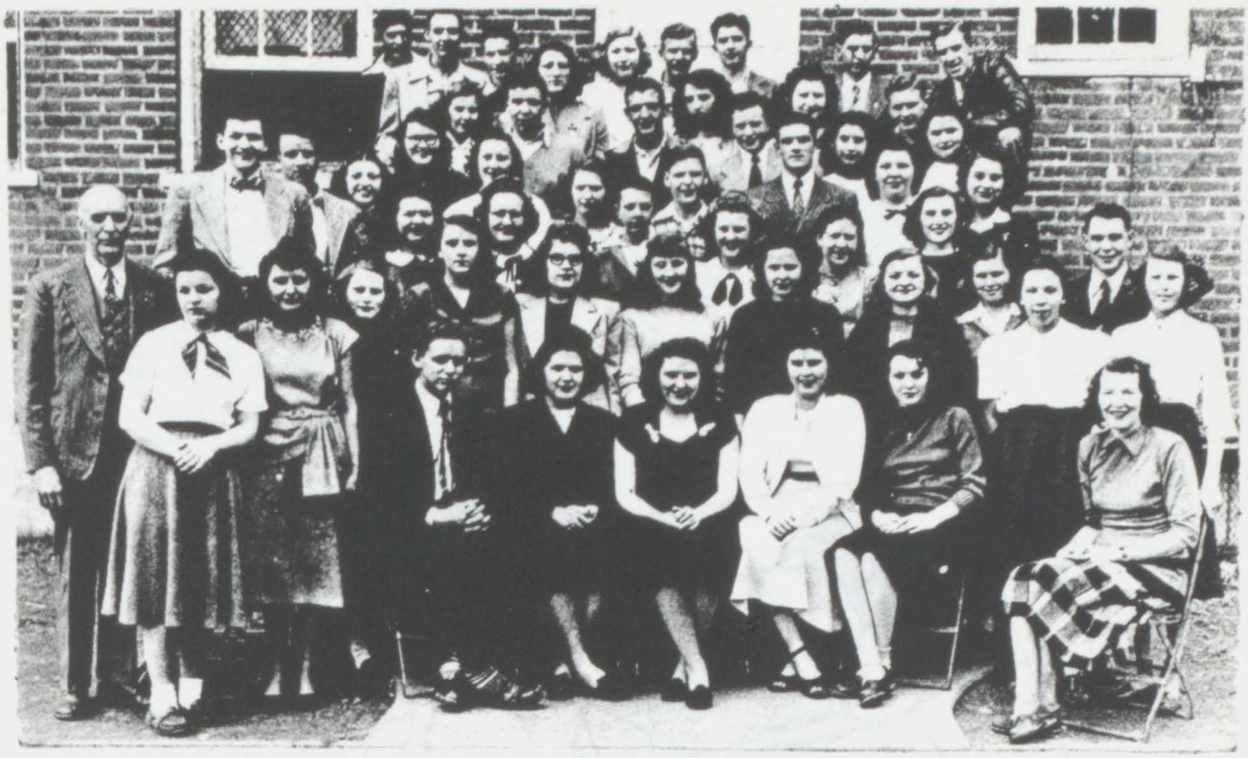

JUNIOR CLASS

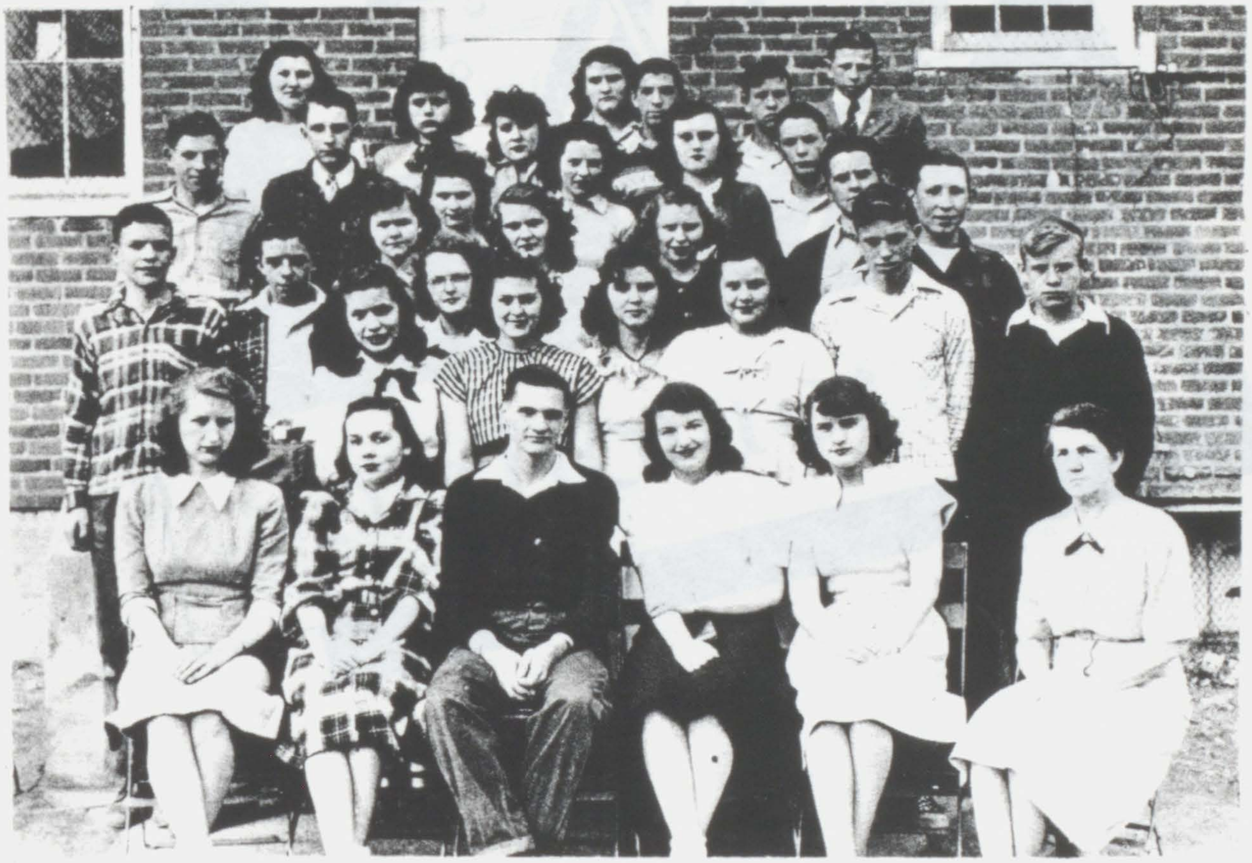

Sophomores

Freshmen

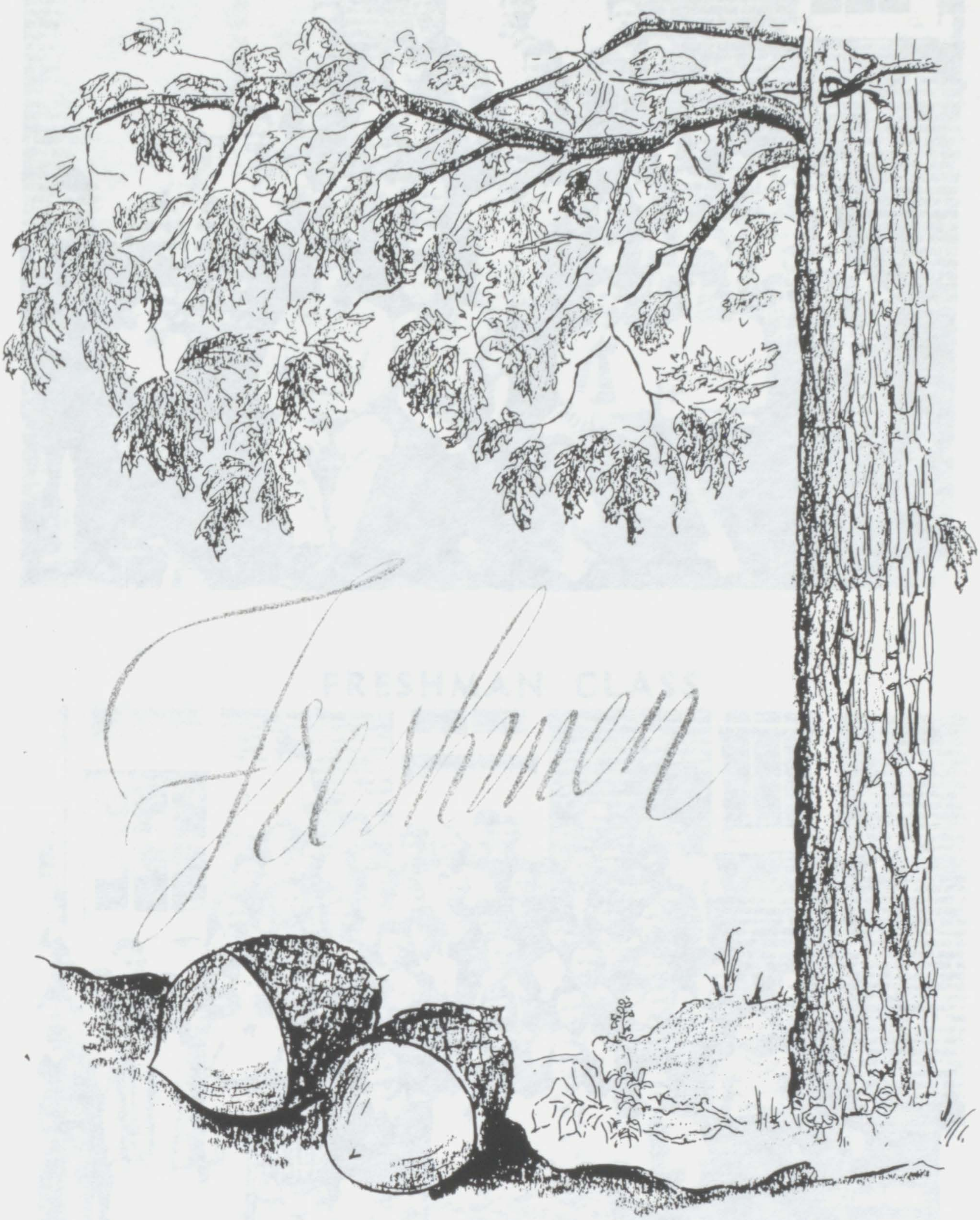

SOPHOMORE CLASS

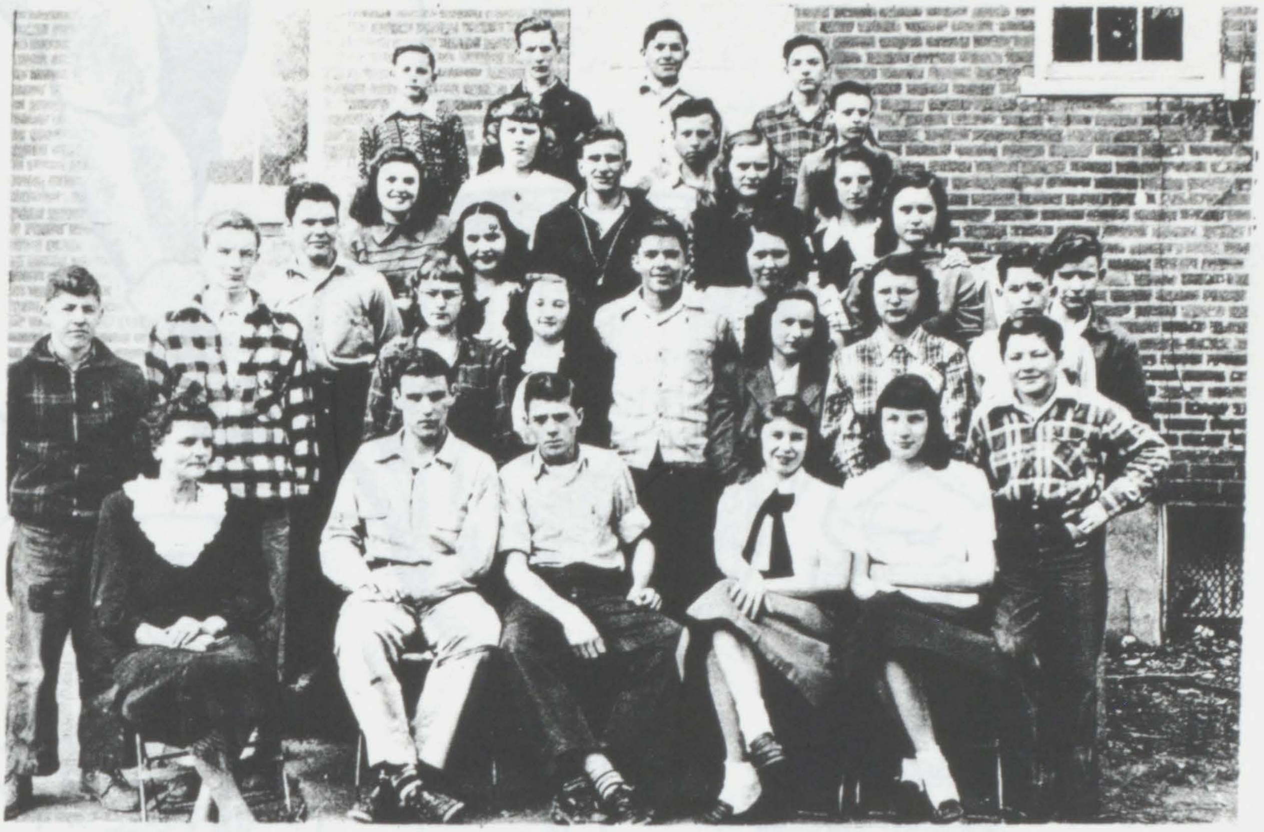

FRESHMAN CLASS

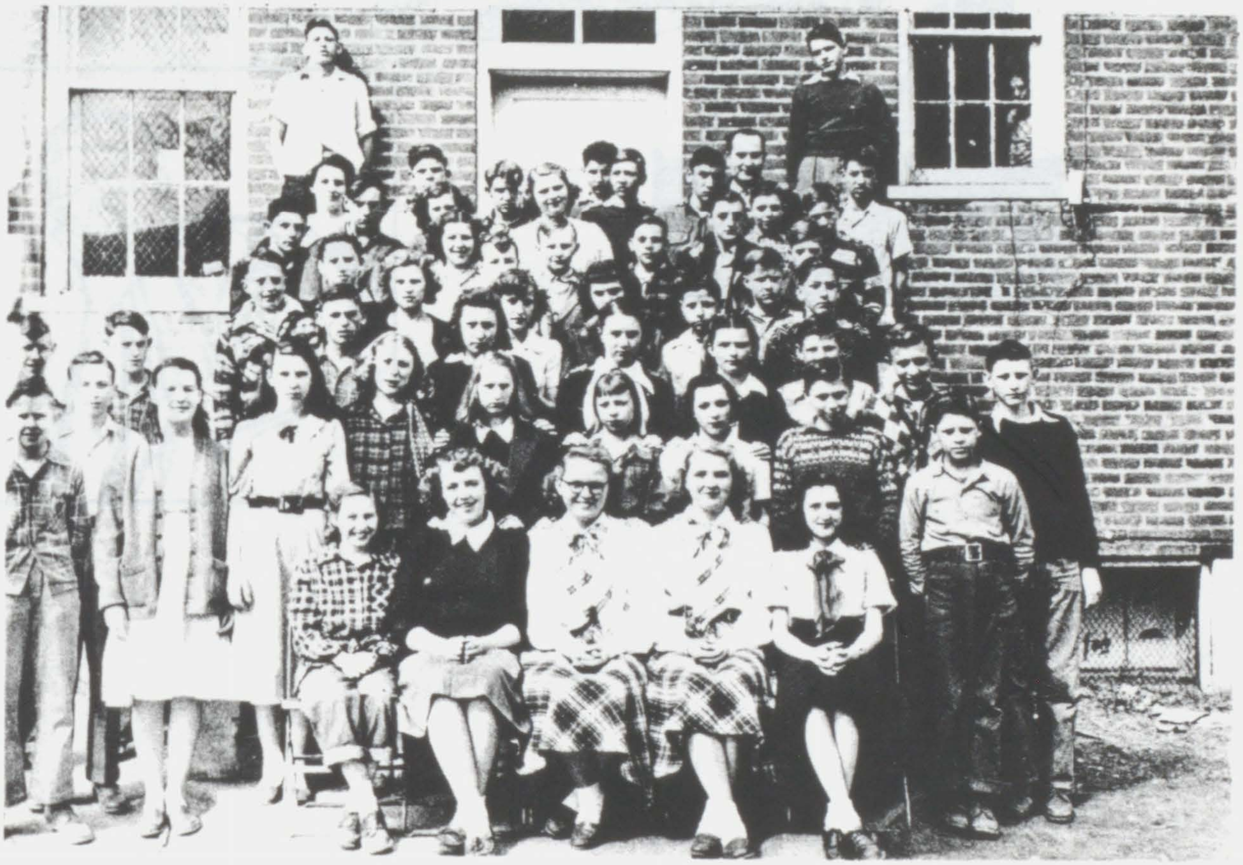

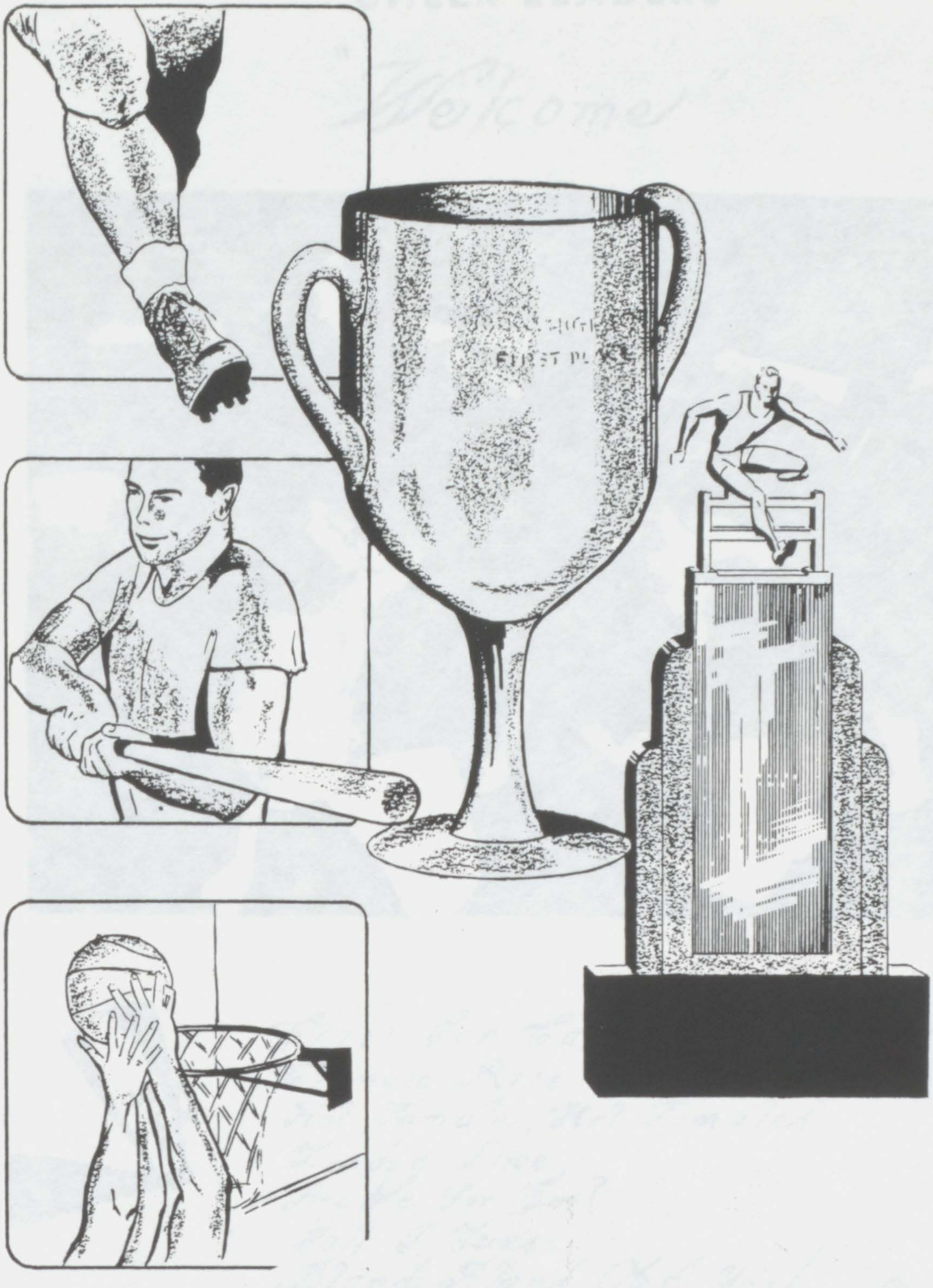
FIRST PLACE

CHEER LEADERS

"Welcome"

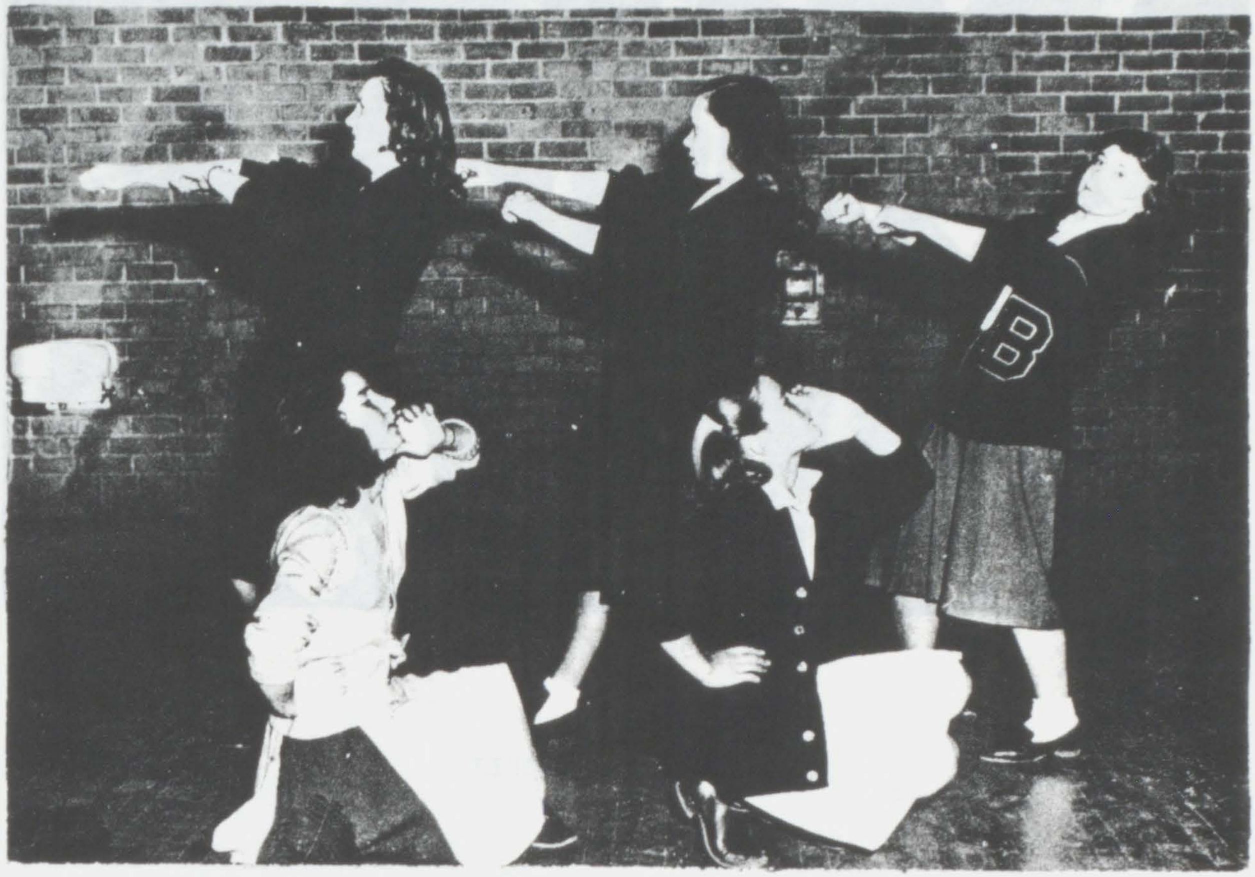

Chili Con Carne,
Chinese Rice,
Hot Tamales, Hot Tamales,
Loaded Dice,
Are We For 'Em?
Well I Guess,
Bland, Bland, Ohh Yes!

'FIGHT, FIGHT, FIGHT, FIGHT'

'YEA' TEAM'

'Susie-Q'

RAH RAH RAH

'BITE EM' BULLDOG'

'Jitterbug'

GIRLS' BASKETBALL TEAM

DISTRICT CHAMPIONS

BASKETBALL TEAM

COUNTY CHAMPIONS

POSITIVELY NO SMOKING

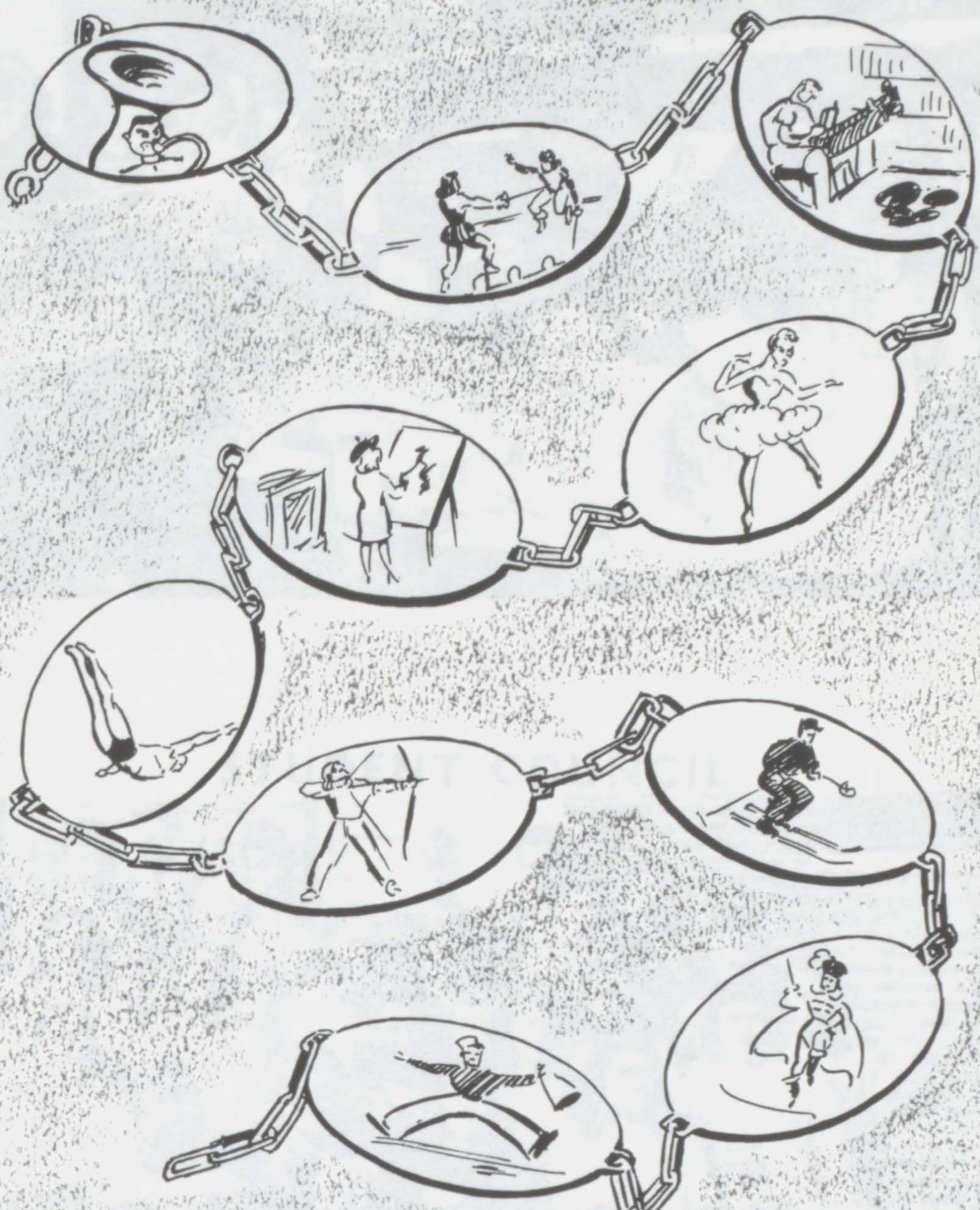

Activities

ANNUAL STAFF

STUDENT COUNCIL

MUSIC

"Music hath charms to soothe the savage breast,
To soften rocks, or bend a knotted oak."

LIBRARY CLUB

LATIN CLUB

F. H. A.

F. F. A.

FUTURE FARMERS OF AMERICA
BLAND CHAPTER

SPECIAL FOODS COURSE CLASS,
Assistant Lunch Room Managers

LUNCH ROOM DIRECTOR

Mrs. Annie Agee

SAFETY PATROL

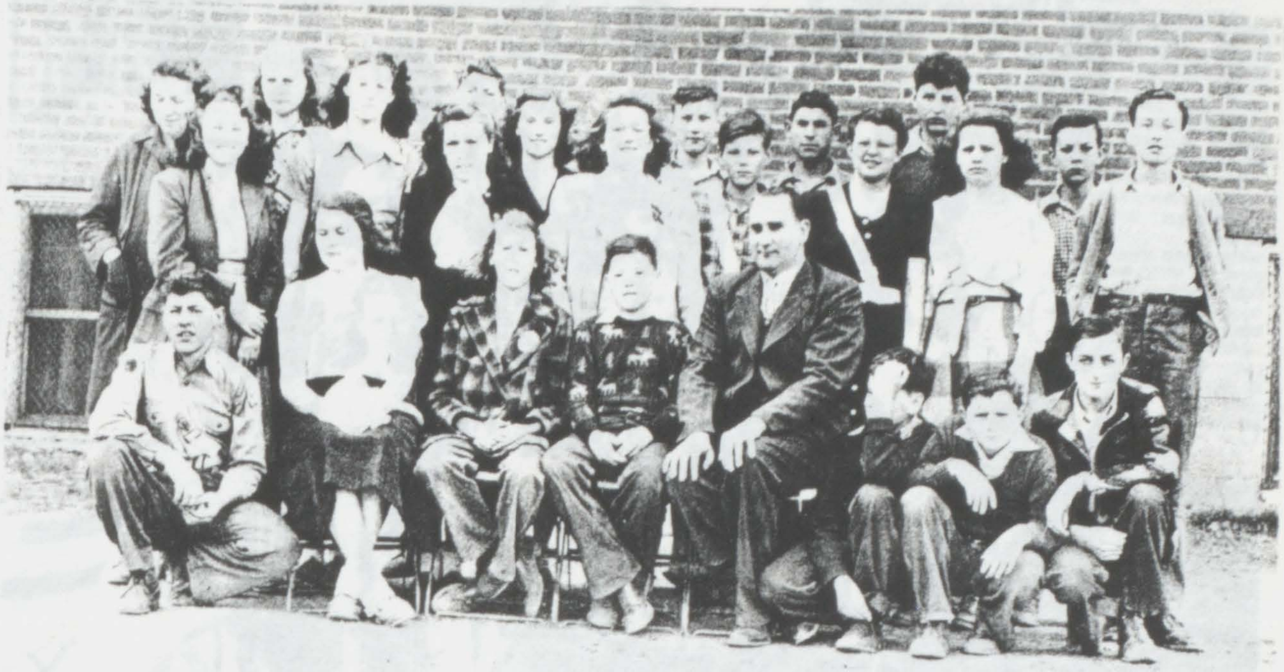

FOUR-H CLUB

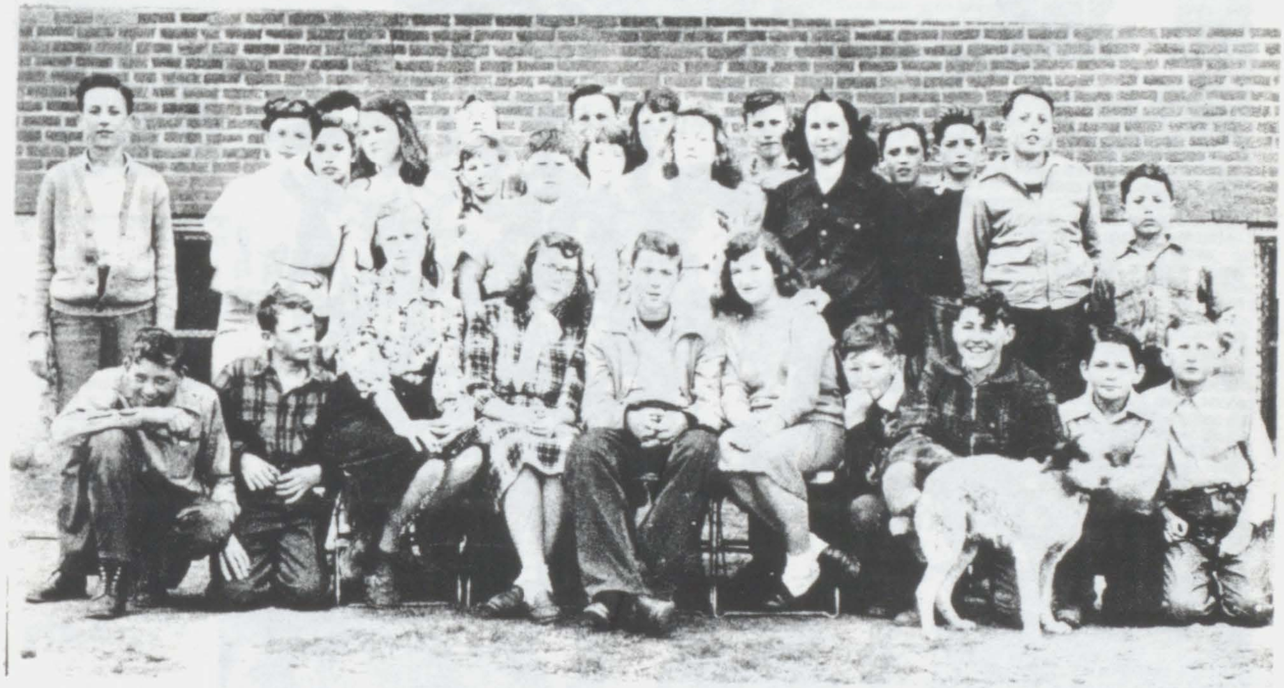

GIRL SCOUTS

BOY SCOUTS

BLAND VA.
SO. W. VA. AREA COUN

SNAPS

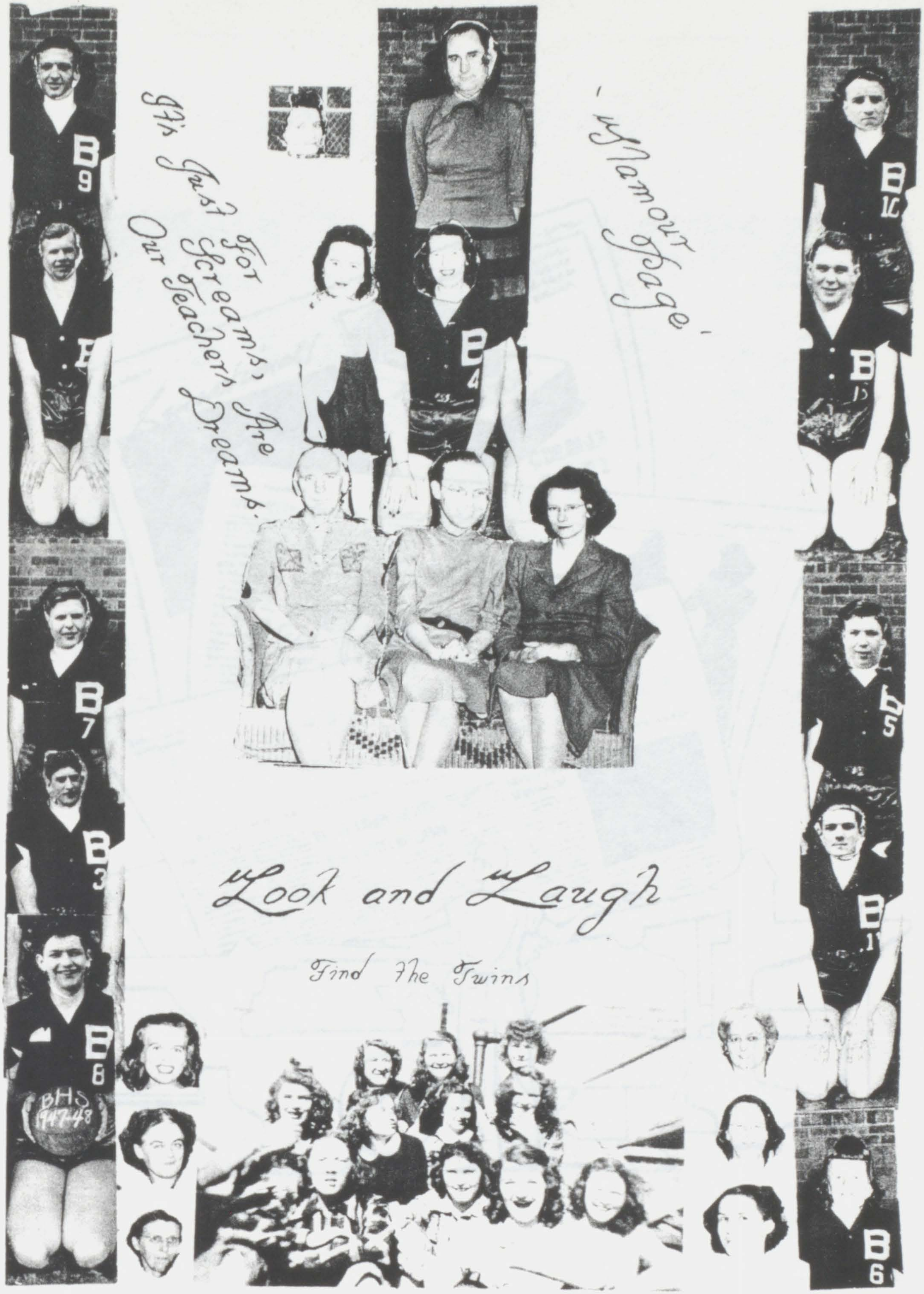
B 9
B
B 7
B 3
B 8
BHS 1947-48
B 4
B 10
B 13
B 5
B 11
B 6

It's Just For Screams, Are Our Teachers Dreams.

"Glamour Page"

Look and Laugh

Find The Twins

Sensational!
CLEANS FASTER!
Sale
Sal
ADVERTISING

—Congratulations—

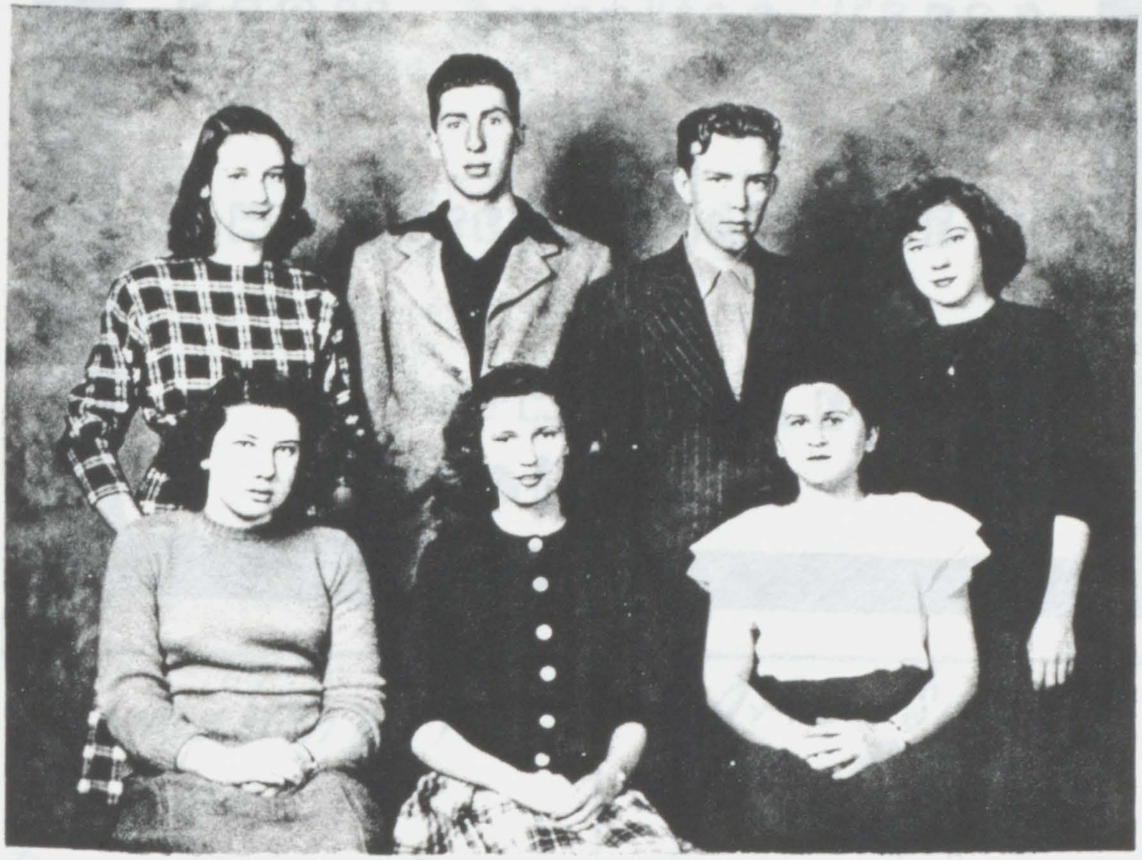

McLains Business College is proud of its students from Bland County. They have long been outstanding in our school. Pictured above are the ones who are now enrolled from your community. Seated left to right: Nancy Morehead, Marjorie Blessing, and Margaret Richardson. Standing: Sue Mustard, Eugene Thompson, Garland Bruce, and Dolly Faulkner.

We are extending our best wishes to the graduating class of Bland High School.

MCLAINS BUSINESS COLLEGE

The Exclusive Business School

Bluefield, West Virginia

TRI-COUNTY FARMERS SUPPLY

FARM SUPPLIES, FEEDS,
And
JOHN DEERE MACHINERY

WYTHEVILLE,
VIRGINIA

Compliments
of

RICHES DAIRY STORE
&
CREAM STATION

"Highest Market
Price Paid For
Cream"
Wytheville, Va.

Arrow Shirts
Nunn-Bush Shoes
Mallary Hats
Stylemart Suits
Griffon Suits
Varsity Town Suits

EWALD'S

The Modern Man's Store
Wytheville, Va.

Smart Clothes For
young Men

To the young ladies and gentlemen of
Bland High School:

We have had the pleasure of serving your fathers and mothers for over 30 years, in the sale of land at public auction, and hope we may continue with them and you for many years to come. Our best wishes to each and every one of you.

Horney Bros. Land Auction Co.
J. A. Watson, Sales Manager
"Wytheville our home— the world our territory"

Freeman's Market
"We handle Fruits and Vegetables"
Phone 9519
Bluefield, W. Va.

Compliments of
J. Ray Carriker
Bluefield, W. Va.

Carroll Brothers
General Merchandise
We buy and sell
Country Produce

Rocky Gap, Va.

Compliments of

Herff Jones Co.

1401 AND 1419 N. Capitol Avenue
Indianapolis 7,
Indiana

Official Jewelers and Stationers
for

Bland High School

COMPLIMENTS

OF

Eagle Oak
Farms

Bland Motor Sales

DeSota — Plymouth
International

General Auto Repair
Parts Welding

☎ 494 Bastian, Virginia

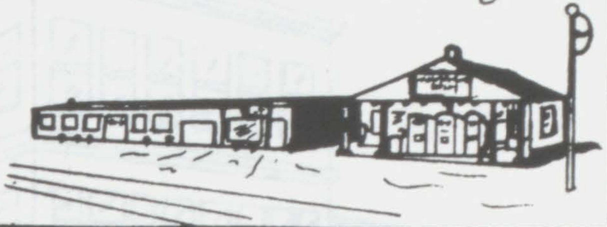

Cars
Dodge and Plymouth
Dodge "Job Rated" Trucks

W.R.KEESEE

536 BLUEFIELD AVE.
Bluefield, W. Va.

CONGRATULATIONS TO

Eagle Oak
Service Station

THE CLASS OF "48"

"With congratulations and best wishes to the graduating class"

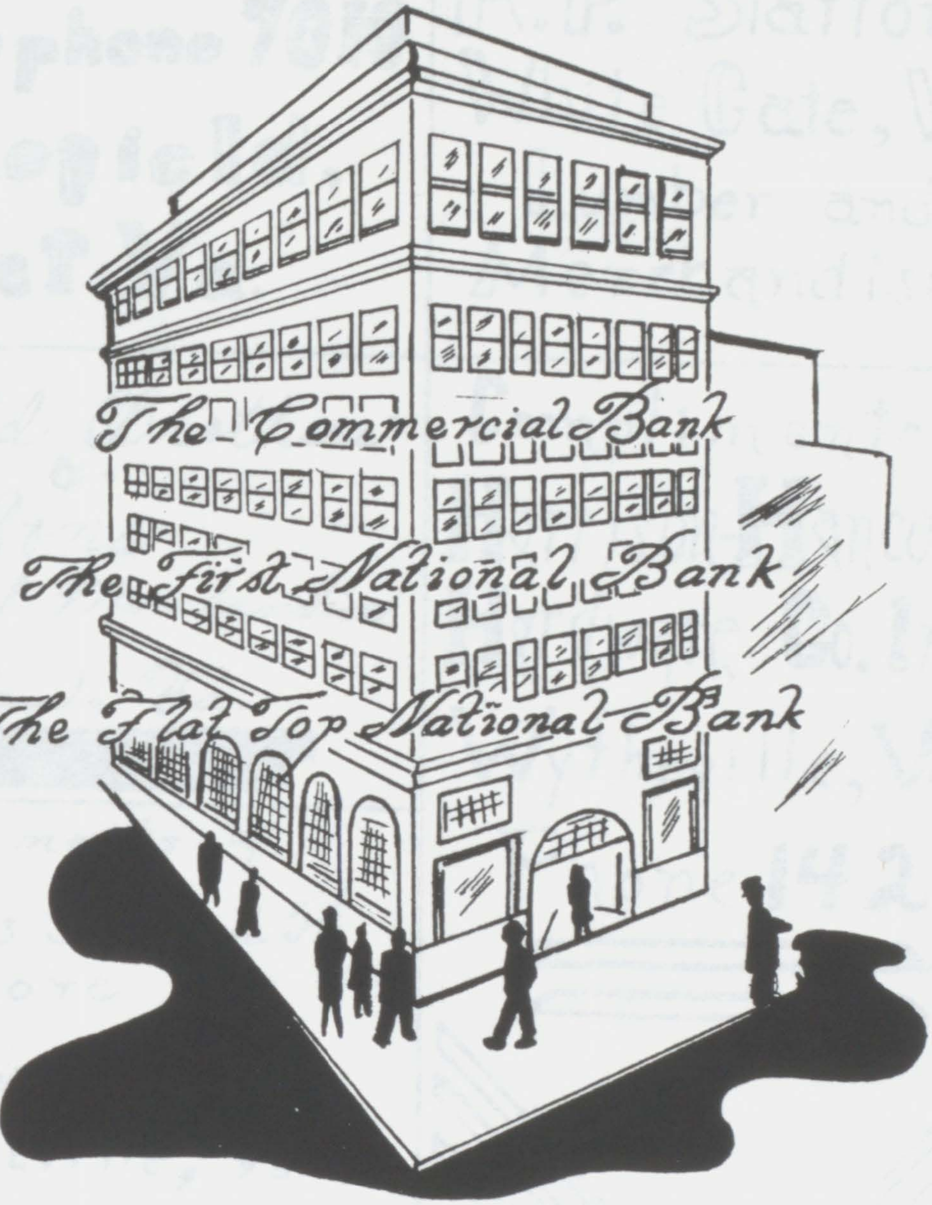

The Commercial Bank

The First National Bank

The Flat Top National Bank

Unique Cleaners

"For Better Cleaning"

1231 Bland St.

Telephone 7010

Bluefield,

West Va.

D.N. Shuffleberger

"Where prices prevail
and service unlimited"

[redacted]

Bastian, Va.
Phone 497

R.P. Stafford

White Gate, Va.

Lumber and
Merchandise

---

*Kidd Brothers
&
Sons*

General Merchandise

Bastian, Va.

[redacted]

Compliments of

**Harrison-Hancock
Hardware Co. Inc.**

Wytheville, Va.

Phone 142

Compliments of

Crests 5-10-25¢
Store

Main Street
Wytheville, Va.

Congratulations
TO THE CLASS of '48'

Bluefield Produce &
Provision
BLUEFIELD, W.VA.

Compliments
of
Stuckman Tire
Service
314 Bluefield Ave. Phone 184

Recapping &
Vulcanizing
Bluefield, W. Va.

Sublette
Feed & Supply Co., Inc.
Wholesales

Bluefield, W. Va.
Telephone 6144-6145

Compliments
of
F. W. UDY & CO.

Bluefield, W. Va.

Compliments
of
G. C. Havens
Bland,
Virginia

Kincer Miller Hardware Co.
S. J. Kincer
Ralph Miller
"We sell it for less"
Wytheville,
Virginia
Phone 84

Hall's Cash Grocery
General Merchandise
Complete line of
Feed and Flour
Phone 562
Bland, Virginia

George's Cafe
Sandwich Place
Cold-Soft Drinks
Pulaski,
Virginia

Scott's Store
General Merchandise
Westinghouse Home Appliances
Ballard Feed's
"Free delivery on anything
we sell" - Phone 273
Bland, Virginia

Compliments of
American legion
Miller T. Burton
Post No. 20
Congratulations
to the
Class of "48"

Kidd Chevrolet

CHEVROLET

Sales

Phone 231

Bland, Virginia

Leggets Dept. Store Shopping Center Wytheville, Virginia	Owens and Owens The Rexall Store Wytheville, Virginia
After Completion of your schooling apply to Bland Hosiery Mill for good paying employment	Compliments of J. J. Newberry Co. 5-10-25¢ Store "Where your dollar buys more Wytheville, Va.

Compliments
of
C. R. REPASS
COUNTY CLERK
BLAND
VIRGINIA

Piggly Wiggly

GROCERIES

NATIVE MEATS

Wytheville, Va.

Viginia Foods, Inc.

PULASKI, VA.

Compliments
of

C. A. ALLEN
County Treasurer

Bland, Viginia

Rudolph's
STUDIO
4 post card size
pictures (3×5 in.) $2.00
Pulaski, Va.
(over
Washington
Cafe)

D. S. McStoceclase & Sons

WHOLESALE
PRODUCE

Phone 573 — Wytheville

ZENITH

Authorized-Auto-Warranty
Service Station
Bluefield Radio Service Co.
"Radio Service a Specialty"
C. O. Vest, Prop.
413½ Bland Street
Bluefield, W. Va.
Dial 5801

TERRY INC.

Compliments of
B. L. TERRY INC.

BRISTOL,
VA-TENN.

BUICK

Fashion Plate
For '48
Sensational D.Y.N.A.
Flow Drive
No Gears Ever Shift
B & O MOTOR Co. INC.
Wytheville, Va.

Dealer License
121

THOMPSON BROS.
"The Slide"
BLAND, VA.
Franchise Dealers
for
Hot Point Electrical
Appliances – Also
Philco Radios and
Refrigerator
Dial 438

Congratulations!
Best Wishes For Success!

Hudson & Doane Ins. Agency

4131/2 BLAND STREET
All Forms of Insurance — Fire, Automobile, Casualty —
Present Agency in the Commonwealth of Virginia

Bluefield, W. Va. Phone: 6442

For Future Financial Security Save
Systematically With A
FARM BUREAU MUTUAL LIFE INSURANCE SAVINGS PLAN
SEE
Leighton P. Newberry - Mechanicsburg, Va.

With Best Wishes
Blessing Brothers
Phone 493
Bastian,
Virginia

Vanity Beauty Shop
"We specialize in all kinds of beauty culture"
111 North Street
Phone 8912
Bluefield W. Va.

COMPLIMENTS of
Hobert N. Crubb
Wholesale
Phone 630
Wytheville, Va.

COMPLIMENTS
of
Coca Cola Company

"Service to the Sick"
Medical Arts Pharmacy
502 Bland Street
Phone 8191
Bluefield
West Virginia

Barnett's
Funeral Home
Phone 242
Wytheville,
Virginia

PLESS
FURNITURE AND
SUPPLY CO. INC.

Quality Furniture
Plus
Service
Phone 191
Wytheville, Va.

PONTIAC
Jan '48

A FINE CAR MADE EVEN
FINER
AND G.M. HYDRMATIC, TOO.
(Available at Additional Cost)

B+C MOTOR CO., INC.
Dealer License 121
WYTHEVILLE
VA.

PET DAIRY PRODUCTS Co.
Manufactures of
PET ICE CREAM
"A Health Food"
708 VIRGINIA AVE.
TEL. 4943
BLUEFIELD, VIRGINIA

Compliments of
Mt. VIEW SERVICE
STATION

Wytheville, Virginia
Sandwiches,
Hot Coffee,
Soft Drinks

The
First National
Farmers Bank
Wytheville, Virginia
Member of the
F.D.I.C.

George's Men Shop
"When shopping in
Pulaski visit
George's Men Shop"
Pulaski, Va.

Jot'em Down
Store
196 West Main
Street
Groceries and
Feeds
Pulaski, Va.

We
appreciate your
Patronage
Capital and Surplus
$95,000.00
Bank of Bland County

"Service While You Wait"
Va. Shoe Shop
170 West Main St.
Pulaski, Va.

Martin's
Pharmacy
"Service for the sick"
Mail orders promptly
filled
Pulaski, Virginia

Compliments of
Rockwell's Market
Quality High—Prices Low
Phone 21221 —
For Free Delivery
Pulaski, Virginia

Mrs J. S. Ashworth
General Insurance
Phone 384
Bland, Va.

Compliments of
V & M
Shoe Store

Best Wishes

Bluefield Hardware Co.
Bluefield,
West Virginia

Compliments of
New Park Grill
"Always Delicious Food"
God Bless You
Bluefield, W. Va.

W. C. Crockett & Sons
General Merchandise
Country Produce
Bland, Virginia

Compliments of
Betterway Laundry
Modern Dry Cleaning
Phone 400
Wytheville, Virginia

Umbergers Feed Store
Dealer in
Purina Chows - Seed - Flour
Fertilizer - Hay
Buyers of Wool and Country
Produces - Phone 174
Terms - Cash
Wytheville, Virginia

Mills Food Market
We buy all kinds of county produce
For Rent - Frozen Food Lockers
"Bring your meats and
vegetables here to freeze"
Bluefield, W. Va.

ACCOPRESS®

25070	YELLOW
25071	BLACK
25072	LIGHT BLUE
25073	DARK BLUE
25074	LIGHT GRAY
25075	LIGHT GREEN
25076	DARK GREEN
25077	TANGERINE
25078	RED
25079	EXECUTIVE RED

WITH WATER RESISTANT
PRESSTEX®
COVERS

ACCO®
ACCO INTERNATIONAL INC.
CHICAGO, ILLINOIS 60618